

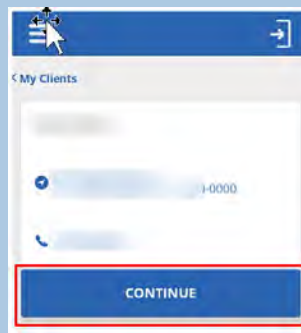

Employee:

Start A Shift WITH SMC APP

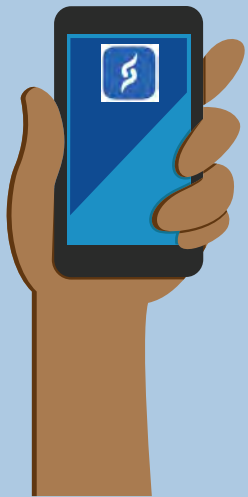

From the My Clients screen tap a client from the list to start a visit.

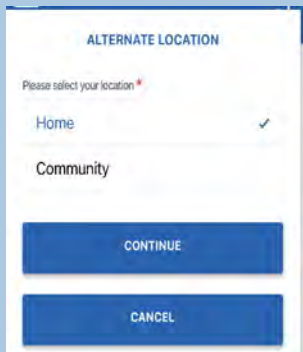

Select a location
Tap Continue

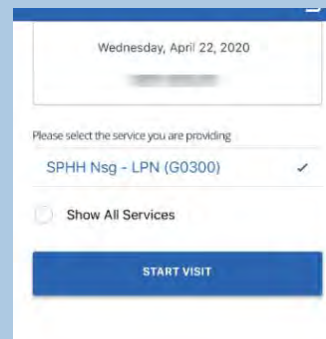

Tap the Service to select
Tap Start Visit

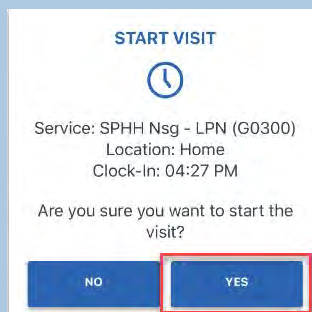

Tap Yes to start the visit

Employee: Start a Shift with SMC App

1. Tap a client from the list on My Clients screen
2. Check to make sure the right client displays & tap continue
3. Tap the Service & tap Continue
4. Tap Yes to start the visit